





CONSOLIDATED STUDENT FEEDBACK

Academic Year 2022-2023

S.No.	Department		Question Number From Feedback Form							
			1	2	3	4	5	6	7	8
1	Commerce	4 - Excellent	109	153	138	123	153	167	111	139
		3 - Good	163	109	138	70	83	109	96	110
		2 - Average	0	14	0	83	27	0	69	14
		1 - Needs Improvement	0	0	0	0	13	0	0	13
2	Economics	4 - Excellent	79	98	60	50	78	79	48	81
		3 - Good	49	30	68	24	31	49	49	47
		2 - Average	0	0	0	54	18	0	31	0
		1 - Needs Improvement	0	0	0	0	1	0	0	0
3	BBA	4 - Excellent	68	64	56	90	59	62	57	59
		3 - Good	63	64	75	13	35	69	42	52
		2 - Average	0	3	0	28	20	0	32	3
		1 - Needs Improvement	0	0	0	0	17	0	0	17
4	English	4 - Excellent	40	41	41	47	39	46	44	46
		3 - Good	36	38	41	27	34	31	37	30
		2 - Average	14	11	8	16	17	13	9	14
		1 - Needs Improvement	0	0	0	0	0	0	0	0
5	Computer Science	4 - Excellent	62	58	31	83	80	72	57	73
		3 - Good	74	78	105	53	56	64	79	63
		2 - Average	0	0	0	0	0	0	0	0
		1 - Needs Improvement	0	0	0	0	0	0	0	0
6	BCA	4 - Excellent	35	27	28	45	7	24	20	19
		3 - Good	10	18	17	0	38	21	25	26
		2 - Average	0	0	0	0	0	0	0	0
		1 - Needs Improvement	0	0	0	0	0	0	0	0
7	Mathematics	4 - Excellent	10	10	8	10	9	10	13	7
		3 - Good	6	9	7	9	7	9	5	10
		2 - Average	12	9	11	8	9	9	10	10
		1 - Needs Improvement	0	0	2	1	3	0	0	1
8	Visual Communication	4 - Excellent	49	53	37	40	52	55	34	49
		3 - Good	54	45	64	44	38	42	36	47
		2 - Average	10	16	11	30	19	15	41	13
		1 - Needs Improvement	1	0	2	0	5	2	3	5
9	Physics	4 - Excellent	7	7	6	3	7	6	5	6
		3 - Good	3	3	4	3	3	4	4	4
		2 - Average	0	0	0	4	0	0	1	0
		1 - Needs Improvement	0	0	0	0	0	0	0	0
10	Chemistry	4 - Excellent	22	33	30	21	30	34	15	30
		3 - Good	25	14	17	14	14	13	23	15
		2 - Average	0	0	0	12	2	0	9	1
		1 - Needs Improvement	0	0	0	0	1	0	0	1
Total		4 - Excellent	459	511	405	491	484	521	389	479
		3 - Good	429	363	472	213	301	369	360	357
		2 - Average	36	53	30	235	112	37	202	55
		1 - Needs Improvement	1	0	4	1	40	2	3	37

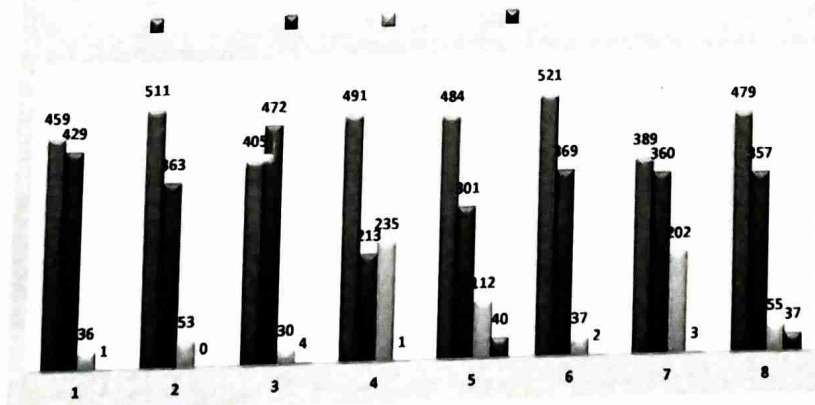
CONSOLIDATED STUDENT FEEDBACK (2022-2023)





 12/05/2023
Principal
Government Arts & Science College
Sathyamangalam
Erode District.



CONSOLIDATED ALIMINI FEEDBACK
Academic Year 2021-2022

S.No.	Department		Question Number From Feedback Form						
			1	2	3	4	5	6	7
1	Commerce	4 - Excellent	75	73	100	70	101	64	103
		3 - Good	28	30	3	33	2	39	0
		2 - Average	0	0	0	0	0	0	0
		1 - Needs Improvement	0	0	0	0	0	0	0
2	Economics	4 - Excellent	96	106	57	38	94	96	42
		3 - Good	36	26	75	27	27	36	64
		2 - Average	0	0	0	67	9	0	26
		1 - Needs Improvement	0	0	0	0	2	0	0
3	BBA	4 - Excellent	64	60	52	82	55	59	42
		3 - Good	58	59	70	13	34	63	64
		2 - Average	0	3	0	27	18	0	26
		1 - Needs Improvement	0	0	0	0	15	0	0
4	English	4 - Excellent	15	12	15	16	16	17	15
		3 - Good	11	9	7	8	7	10	10
		2 - Average	6	9	9	8	7	6	8
		1 - Needs Improvement	3	5	4	3	5	2	2
5	Computer Science	4 - Excellent	65	49	74	58	60	45	66
		3 - Good	50	66	41	57	55	70	49
		2 - Average	0	0	0	0	0	0	0
		1 - Needs Improvement	0	0	0	0	0	0	0
6	BCA	4 - Excellent	29	19	23	23	13	15	19
		3 - Good	4	14	10	10	20	18	14
		2 - Average	0	0	0	0	0	0	0
		1 - Needs Improvement	0	0	0	0	0	0	0
7	Mathematics	4 - Excellent	23	7	26	20	5	20	2
		3 - Good	13	22	10	13	28	9	7
		2 - Average	5	13	6	8	7	12	32
		1 - Needs Improvement	1	0	0	1	2	1	1
8	Visual Communication	4 - Excellent	14	14	13	11	15	15	10
		3 - Good	28	28	21	31	23	21	26
		2 - Average	6	7	14	5	11	12	12
		1 - Needs Improvement	1	0	1	2	0	1	1
9	Physics	4 - Excellent	7	7	6	3	7	6	5
		3 - Good	3	3	4	4	3	4	4
		2 - Average	0	0	0	3	0	0	1
		1 - Needs Improvement	0	0	0	0	0	0	0
10	Chemistry	4 - Excellent	12	11	10	9	11	12	8
		3 - Good	8	8	10	5	6	8	7
		2 - Average	0	1	0	6	2	0	5
		1 - Needs Improvement	0	0	0	0	1	0	0
	Total	4 - Excellent	388	347	366	321	366	337	304
		3 - Good	211	237	230	170	182	257	219
		2 - Average	17	33	29	124	54	30	110
		1 - Needs Improvement	5	5	5	6	25	4	4

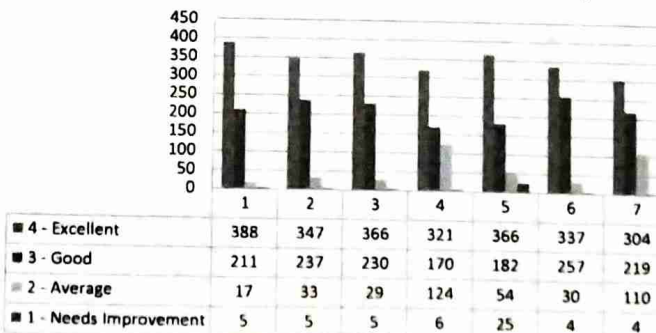
CONSOLIDATED ALIMINI FEEDBACK (2021-2022)

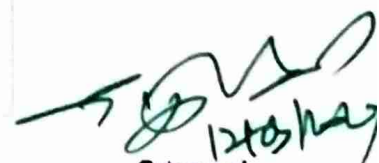

 Principal

Government Arts & Science Coll
Sathyamangalam
Erode District.



CONSOLIDATED STAKEHOLDER FEEDBACK

Academic Year 2020-2021

S.No.	Department		Question Number From Feedback Form						
			1	2	3	4	5	6	7
1	Commerce	4 - Excellent	2	3	2	2	3	2	2
		3 - Good	1	0	0	1	0	1	1
		2 - Average	0	0	0	0	0	0	0
		1 - Needs Improvement	0	0	0	0	0	0	0
2	Economics	4 - Excellent	2	1	0	1	1	0	0
		3 - Good	4	5	6	5	5	6	5
		2 - Average	0	0	0	0	0	0	0
		1 - Needs Improvement	0	0	0	0	0	0	0
3	BBA	4 - Excellent	3	1	1	2	2	1	2
		3 - Good	1	3	3	1	1	3	1
		2 - Average	0	0	0	1	1	0	1
		1 - Needs Improvement	0	0	0	0	0	0	0
4	English	4 - Excellent	0	1	2	1	2	1	2
		3 - Good	2	1	0	2	1	2	1
		2 - Average	1	1	0	0	0	0	0
		1 - Needs Improvement	0	0	1	0	0	0	0
5	Computer Science	4 - Excellent	2	1	1	2	2	2	1
		3 - Good	2	3	3	2	3	3	3
		2 - Average	0	1	1	1	0	0	0
		1 - Needs Improvement	1	0	0	0	0	0	0
6	BCA	4 - Excellent	1	0	1	1	0	0	1
		3 - Good	1	1	1	0	1	2	0
		2 - Average	0	1	0	1	1	0	1
		1 - Needs Improvement	0	0	0	0	0	0	0
7	Mathematics	4 - Excellent	2	0	0	2	0	0	2
		3 - Good	2	2	2	1	1	2	2
		2 - Average	0	2	2	1	3	2	0
		1 - Needs Improvement	0	0	0	0	0	0	0
8	Visual Communication	4 - Excellent	0	0	0	0	0	0	0
		3 - Good	0	0	0	0	0	0	0
		2 - Average	0	0	0	0	0	0	0
		1 - Needs Improvement	0	0	0	0	0	0	0
Total		4 - Excellent	12	7	7	11	10	6	10
		3 - Good	13	15	15	12	12	19	13
		2 - Average	1	5	3	4	5	2	4
		1 - Needs Improvement	1	0	1	0	0	0	0

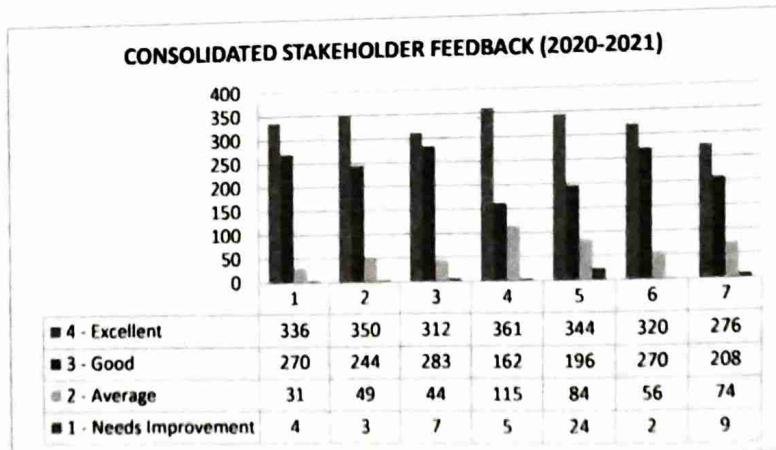

(Signature)
 Principal
 Government Arts & Science College
 Sathyamangalam
 Erode District.



CONSOLIDATED TEACHERS' FEEDBACK
Academic Year 2021-2022

S.No.	Department		Question Number From Feedback Form						
			1	2	3	4	5	6	7
1	Commerce	4 - Excellent	4	4	3	4	5	4	3
		3 - Good	1	1	2	1	0	1	2
		2 - Average	0	0	0	0	0	0	0
		1 - Needs Improvement	0	0	0	0	0	0	0
2	Economics	4 - Excellent	0	0	3	0	0	0	0
		3 - Good	4	2	1	3	4	4	4
		2 - Average	0	2	0	1	0	0	0
		1 - Needs Improvement	0	0	0	0	0	0	0
3	BBA	4 - Excellent	3	0	2	3	3	3	2
		3 - Good	1	4	2	1	1	1	2
		2 - Average	0	0	0	0	0	0	0
		1 - Needs Improvement	0	0	0	0	0	0	0
4	English	4 - Excellent	3	2	5	1	0	4	0
		3 - Good	3	4	1	5	6	2	3
		2 - Average	0	0	0	0	0	0	0
		1 - Needs Improvement	0	0	0	0	0	0	0
5	Computer Science and BCA	4 - Excellent	5	5	4	4	4	2	5
		3 - Good	1	1	2	2	2	4	1
		2 - Average	0	0	0	0	0	0	0
		1 - Needs Improvement	0	0	0	0	0	0	0
7	Mathematics	4 - Excellent	2	1	3	1	4	2	4
		3 - Good	2	2	2	2	1	2	1
		2 - Average	0	0	0	0	0	0	0
		1 - Needs Improvement	0	0	0	0	0	0	0
8	Visual Communication	4 - Excellent	1	0	1	1	1	1	0
		3 - Good	0	1	0	0	0	0	1
		2 - Average	0	0	0	0	0	0	0
		1 - Needs Improvement	0	0	0	0	0	0	0
9	Physics	4 - Excellent	1	0	0	2	1	1	0
		3 - Good	1	1	2	0	1	1	2
		2 - Average	0	1	0	0	0	0	0
		1 - Needs Improvement	0	0	0	0	0	0	0
10	Chemistry	4 - Excellent	1	1	1	1	2	1	1
		3 - Good	1	1	1	1	0	1	1
		2 - Average	0	0	0	0	0	0	0
		1 - Needs Improvement	0	0	0	0	0	0	0
Total		4 - Excellent	20	13	22	17	20	18	15
		3 - Good	14	17	13	15	15	16	17
		2 - Average	0	3	0	1	0	1	3
		1 - Needs Improvement	0	0	0	0	0	0	0

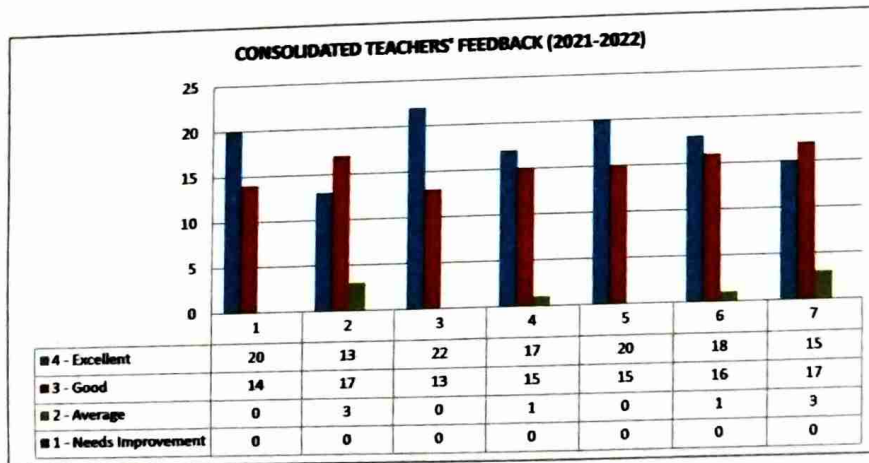

Principal
Government Arts & Science College
Sathyamangalam
Erode District



அரசு கலை மற்றும் அறிவியல் கல்லூரி

சத்தியங்கலம் - 638 401, ஈரோடு மாவட்டம், தமிழ்நாடு

GOVERNMENT ARTS AND SCIENCE COLLEGE

(Recognized u/s 2(f) & 12 (B) of the UGC Act, 1956. A Co-education institution affiliated to Bharathiar University, Coimbatore)

SATHYAMANGALAM - 638 401, ERODE DISTRICT, TAMIL NADU

www.gascathy.ac.in - Mail: gascathy@gmail.com

Phone: 04295 -297141

Student Feedback Form

Name of the Student :

Register Number :

Class :

Department :

Academic Year :

Mobile No. :

E-Mail ID:

Mark \checkmark in appropriate box

Parameters	Excellent(4)	Good(3)	Average(2)	Needs Improvement(1)
Content of the syllabus relevant to the objectives.				
Component portion of the theory and practical/ hands on training in the syllabus				
Teachers and Students Relationship				
Availability of reference and text books in library /Department library				
Level of knowledge gained towards the placement				
Implementation of Internal & External Examinations				
Infrastructure offered by the Government				
Extension/ Extracurricular Activities				
Suggestions ஆலோசனைகள்				

Signature



அரசு கலை மற்றும் அறிவியல் கல்லூரி

சத்தியமங்கலம் - 638 401, ஈரோடு மாவட்டம், தமிழ்நாடு

GOVERNMENT ARTS AND SCIENCE COLLEGE

(Recognized u/s 2(f) & 12 (B) of the UGC Act, 1956. A Co-education institution affiliated to Bharathiar University, Coimbatore)

SATHYAMANGALAM - 638 401, ERODE DISTRICT, TAMIL NADU

www.gascathy.ac.in-Mail: gascathy@gmail.com

Phone: 04295 -297141

Alumni Feedback Form

Name of the Alumni :

Degree studied :

Branch :

Passing Year :

Academic Year :

Mobile No. :

E-Mail ID:

Mark √ in appropriate box

Parameters	Excellent(5)	Good(4)	Average(3)	Needs Improvement(2)
Alumni welfare initiatives offered by the Institute including placement and higher education				
Handling style of alumni grievances				
College support for the alumnus Post job enquiry by the employer				
Teacher's support in handling issues like doubts in work place.				
Satisfaction of reception by the college administration for the alumni meeting.				
Usefulness of the syllabi of the course studied in social life				
Application of CLP/NM/TNPSC coaching / soft skill/yoga and carrier guidance programmes etc., initiated by the institution				
Suggestions ஆலோசனைகள்				

Signature



அரசு கலை மற்றும் அறிவியல் கல்லூரி

சத்தியமங்கலம் - 638 401, ஈரோடு மாவட்டம், தமிழ்நாடு

GOVERNMENT ARTS AND SCIENCE COLLEGE

(Recognized u/s 2(f) & 12 (B) of the UGC Act, 1956. A Co-education Institution affiliated to Bharathiar University, Coimbatore)

SATHYAMANGALAM - 638 401, ERODE DISTRICT, TAMIL NADU

www.gascathy.ac.in - Mail: gascathy@gmail.com

Phone: 04295 -297141

Stakeholders Feedback Form

Name of the Alumni :
Degree studied : Branch:
Passing Year :
Academic Year :
Mobile No. : E-Mail ID:

Mark in appropriate box

Parameters	Excellent(5) மிகச் சிறப்பு	Good(4) சிறப்பு	Average(3) நன்று	Needs Improvement(2) மெருகேற்றப்பட வேண்டும்
Subject knowledge level the students மாணாக்கரின் துறைசார் அறிவு				
Team work involvement of the student மாணாக்கரின் குழுசார் ஈடுபாட்டுத்திறன்				
Colleges support for the alumnees Post job enquiry by the employer முன்னாள் மாணாக்கர்களின் வேலைவாய்ப்பில் கல்லூரியின் ஈடுபாடு (உறுதுணை)				
Teacher's support to alumni in handling challenges in working places பணியிடங்களில் உருவாகும் சவால்களை மாணாக்கர்கள் எதிர்கொள்ள ஆசிரியர்களின் உறுதுணை.				
Satisfaction of level of the stake holders about GASC Sathy student employed. மாணாக்கர் பணித்திறன் சார்ந்து கல்லூரி தொடர்பாக நிறுவனத்தின் நன்மதிப்பு நிலை				
Usefulness of the syllabi of the course studied for the employer மாணாக்கர் பணித்திறனில் பாடத்திட்டத்தின் முக்கியத்துவம்.				
Usefulness of the CLP/NM/TNPSC coaching / soft skill programmes etc given by the institution to the employer. கல்லூரியில் வழங்கப்பட்ட திறன் மேம்பாட்டு பயிற்சிகளான கணினிசார் பயிற்சி, நான் முதல்வன் திட்டம் மற்றும் அரசு போட்டித்தேர்வு பயிற்சிகளின் பயன்பாடு.				
Suggestions ஆலோசனைகள்				

Signature



TEACHERS' FEEDBACK

Name of the Teacher :

Department :

S.N O.	Parameters	Excellent 4	Good 3	Average 2	Needs Improvement 1
1.	Organization level of the curriculum and the syllabus towards the fulfillment of teaching goals				
2.	The level of support extended by the institution towards the academic excellence of faculty Participation (in Conferences/Seminars/Symposia/ research etc.,_)				
3.	Freedom to the faculty members to adopt new techniques of teaching (use of ICT, Field visit, Surprise/class test, internal Examination system etc.,)				
4.	Functioning of Central Library/Dept Library with various learning resources including books, journals, e-resources, INFLIBNET etc.,				
5.	Effectiveness of grievance and redressal system				
6.	The level of support rendered by the Parents – Teachers Association towards the excellence of academic progress				
7.	Support offered by the Old Student Association in institution's welfare				

Date: -----

Signature